



2019 REPORT TO THE COMMUNITY

YOU CAN MAKE A DIFFERENCE



Community
Foundation
for
Cloud County

An affiliate of the
Greater Salina Community Foundation

Table of Contents

About Us | 3

People | 5

Impact | 10

Giving | 21

Financial Stewardship | 26

Board of Directors

- Margo Hosie, Chair
- Denise de Rochefort Reynolds, Vice-Chair
- Jeremy Will, Treasurer
- Harley Adams
- Sr. Mary Therese Blecha
- Mari Detrixhe
- Robert Frasier
- Ashley Hutchinson
- Tammy Marrs
- Mark Paul
- Jesse Pounds
- Mary Beth Smith
- Monte Wentz
- Kim Wiesner
- Brenda Wisbey



From Our Director

Dear Donors & Friends,

As we conclude our 17th year in October 2019, the Community Foundation for Cloud County (CFCC) is pleased to recognize the establishment of five new funds. These include two donor advised funds: Steve and Walene Graham Fund and the Bruce and Michelle Graham Fund; a scholarship fund: The Gertrude Whitebread Scholarship Fund; and two organization funds: National Orphan Train Complex Fund and the POW Camp Concordia Fund.

In fiscal year ending June 30, 2019, over \$780,000 of new monies have been invested in CFCC, including \$100,000 for the Dane G. Hansen Foundation Community Grant Fund and over \$79,000 from the one-day Match Madness promotion which had 31 funds participating. CFCC also raised over \$106,500 during the Dane G. Hansen 50K Initiative held in November 2018. The community's investment in the 64 funds in the Foundation as of June 30, 2019 totaled over \$8,150,000. Forty-eight of the existing funds received additional contributions during the year then ended.

Forty-six funds participated in awarding the 131 grants this fiscal year totaling over \$459,500. Since its inception, the Foundation has awarded grants and scholarships totaling over \$3,230,000.

Thanks to all of the contributors, fund holders, grant applicants, board members and all who support our Foundation's mission.

THANK YOU!

Sincerely,

Robert L. Steimel
Executive Director

Staff

Robert Steimel, Executive Director
Lorene Steimel, Volunteer Secretary





OUR **MISSION**

is to build permanent endowment funds
and meet charitable community needs.



ABOUT **THE FOUNDATION**

The Community Foundation for Cloud County was founded in 2002 to benefit the communities of Cloud County. The foundation is a permanent source of charitable funds used to meet both the current and future needs of our county.

The Community Foundation for Cloud County is an affiliate of the Greater Salina Community Foundation in Salina, Kansas.

HOW DOES THE COMMUNITY FOUNDATION WORK?

IT STARTS WITH PEOPLE



WHO SHARE THEIR GIFTS



Cash, Check
& Credit Card



Retirement
Accounts



Grain, Livestock
& Property



Life
Insurance



Stocks, Bonds,
Mutual Funds

TO CREATE



Community
Grant Funds

The **Impact Fund for Cloud County** is an unrestricted community grant fund. Gifts to this fund offer the most flexibility for meeting charitable community needs, both today and in the future.

BIG IMPACT!

Distributions
from community
foundation
funds provide:



Grants to Charitable
Organizations



Scholarships
for Students



It Starts With **People**

Founding Donors

Our founders inspired the creation and growth of the foundation. We are forever grateful for the support of these generous donors!

Individuals & Families

Dana, Tina & Marie Brewer
Ronald W. & Susan M. Champlin
Scott R. & Melinda L. Condray
Richard & Pauline Cook
Dale D. & Mary Jane Cool
John F. & Carman L. Davis
Dan & Shelly Farha
Dr. Warren S., Jr. &
Rep. Joann L. Freeborn
Steve & Karen Geisler
Delmer F., Jr. & Ruth M. Harris
Darrel & Margo Hosie
Austin F. & Lorene I. Huscher
Joe & Maria Jindra
Norman W. & Sherry M. Johnson
Donald E. & Sharon K. Kling
Donald R. & Robin R. Lackamp
Kirk G. & Janet E. Lowell
Devine & Barbara Montoya
Everett C. & Margaret B. Morgan
Dr. Paul L. & Peggy Nelson
J. Stephen & Faith M. Nyswonger
Susan Retter
E. Phil & Marguerite J. Smith
Quentin C. & Christine A. Smith
Robert L. & Maridell I. Steimel
Thomas M. & Suzanne F. Tuggle
Richard W. & Harriet M. Wahl

Michael L. & Marsha L. Wentz
Beth Whisler
Greg & Kim Wiesner
Steve & Judy Womack
Charles A. & Tamara R. Zimmerman

Business Entities

Babe Houser Motor Co., Inc.
Central National Bank
Citizens National Bank
Citizens State Bank
City of Concordia
Cloud Ceramics
Cloud County Community College
Cloud County Community
Resources Council, Inc.
Cloud County Health Center, Inc.
CloudCorp
Concordia Auto Mart, Inc.
Cook Foundation
Funk Pharmacy
Horizon Wind Energy, LLC
The Jamestown State Bank
Peltier Foundry, Inc.
Peoples Exchange Bank
Twin Valley Telephone, Inc.
United Bank & Trust
Wal-Mart Supercenter

With a **Passion**



By partnering with community foundation, local nonprofits can build permanent support for their mission, both now and in the future.

National Orphan Train Complex honors Community Foundation for Cloud County:

The Community Foundation for Cloud County was the recipient of the "The Special Achievement Award" at the annual meeting of the National Orphan Train Complex (NOTC). The NOTC recently opened an organization fund at the community foundation.

The inscription on the plaque says, "This award recognizes the 'unsung hero' who has worked with the organization in a capacity that increased knowledge, raised funds, brought about public recognition or furthered the education mission of NOTC," and is printed over a picture of the train car.

Who Want to Give Back

Sustaining Donors

Sustainers made a significant financial commitment to the operations of the community foundation.

Central National Bank

Charles H. & Isabell Blosser
Foundation

Concordia Technologies, LLC

Scott & Melinda Condray

Dale D. & Mary Jane Cool Fund

Dane G. Hansen Foundation

Daniel & Amy Gerber

Kansas Health Foundation

Wayne & Alberta Neel

RMA Engineering, LLC

Quentin & Christine Smith

Robert & Lorene Steimel

Board Alumni

Darla Bebbber

Charlie Bowers

Dana Brewer

Kathryn Carter

Dr. Bonnie Cramer

Scott Condray

Michael R. Dove

Jim Douglass

Cathy Feriend

Joann Freeborn

Phil Gilliland

John Gisselbeck

John Herbin

Rodney Imhoff

Ron Johnson

Dr. Kim Krull

Norman Johnson

Jim Kerr

Don LackKamp

Mike Lamm

Janet Lowell

Kirk Lowell

Marilyn Martin

Joshua Meyer

Carol Miller

Alberta Neel

Nels Noel

Harold Poland

David Redmond

Susan Retter

Quentin Smith

Robert Steimel

Sr. Mary Jo Thummel

Beth Whisler

Who Share **Their Gifts**

Builders Campaign Donors

Our building donors contributed at least \$5,000 between 2010 and 2014. Like our founding donors, the community is forever grateful for the support of these generous donors who believe in the foundation's vision. With their financial support, we continue to build the foundation and strengthen our communities for future generations.

Individuals & Families

Dana & Tina Brewer
Dale D. & Mary Jane Cool
Scott & Melinda Condray
Margaret M. Hattan
Ron & Shari Johnson
Helen Kocher
Kurtis & Cindy Kocher
Wayne & Alberta Neel
Dr. Paul L. & Peggy Nelson
Charles A. Smith
Robert & Lorene Steimel
Mike & Marsha Wentz
Beth & Mark Whisler
Greg & Kim Wiesner

Cloud County Children's Trust
Cloud Co. Fdn. for Health Care Fund
Cloud County Historical Society
Cloud County Wind Farm
Concordia Lutheran Church
Concordia Lutheran Church Fdn.
Concordia Rotary Club
Concordia Senior Citizens Center
Concordia Tractor, Inc.
F & A Food Sales, Inc.
Impact Fund for Cloud County
Kansas Health Foundation
Knights of Columbus Council #1142
Nazareth Convent & Academy Corp.
North Central Kansas CASA, Inc.
Notre Dame Scholarship Trust
Salina Regional Health Foundation
Robert & Lorene Steimel Fund
St. John's Lodge #113
Trinity United Methodist Church
Twin Valley Telephone, Inc.
Womens Division of the Chamber of Commerce
Unified School District #333

Business Entities

Charles H. & Isabell Blosser Fdn.
Brown Grand Theatre, Inc.
Central National Bank
Central National Bank –
Junction City
Citizens National Bank
City of Concordia
CloudCorp

Who Love Their **Community**



In March, the community foundation hosted Match Madness, a 24-hour giving day. All donations were matched by the community foundation!

31
Funds

143
Donors

287
Gifts

\$44,294
Donated

\$35,000
Matching Funds

\$79,294
Total Benefit

Match Month Success

Through a month-long gift matching initiative in November, the community foundation raised over \$106,000 for community grants and operations. During Match Month, donors make gifts to the community foundation to support community grants. These gifts are then matched at 150% by the Dane G. Hansen Foundation. The matching dollars support community grants and operations.

2019 Total Raised:
\$42,666

2019 Total Matched:
\$63,999

2019 Total Benefit:
\$106,665

Over the last three years, our Match Month campaign has raised a total of **\$202,326** for the community. Thank you!

To Create **Big Impact**

A 'Guardian Angel'

With the help of a community foundation grant, the National Orphan Train complex was able to place a life-size, custom bronze statue of Agent Anna Laura Hill at the corner of 6th Street and Highway 81. Agent Hill was "truly the guardian angel of the plains," said grantee Shaley George. Agent Hill served as a western placing agent for the Children's Aid Society of New York for approximately 30 years, where she was known for her love for children and desire to find them a safe home.

George expressed the organization's gratitude for the grant support. "The National Orphan Train Complex cannot thank the Community Foundation for Cloud County enough for their continued



support. With their help, we were able to realize our dream of bringing Agent Anna Laura Hill's custom statue home to Cloud County," she said.

Lifetime License to Play Outdoors

The Community Foundation for Cloud County's Youth Impact Fund aided in the purchase of a Kansas lifetime hunting license for the Cloud County Ducks



Unlimited to give away at their annual conservation banquet. This year, they were able to give a lifetime license to three greenwing attendees (under the age of 18). Grantee Joshua Meyer states that the winners were very appreciative, including Peter Newman and his brother Reed, who sent a thank you. "Our goal is to promote the outdoors and pass along the tradition of hunting to a younger generation," says Meyer. "We can't make these events happen without the help of a community and we feel like ours is a pretty good one!"

Grant **Spotlight**



A community foundation grant from the Dane G. Hansen Foundation Community Grant Fund helped purchase 200 flags for Pleasant Hill Cemetery to help the community honor deceased service members.

VFW Honors Service Members with Memorial Day Flag Display

The Avenue of Flags was organized in August of 1976 by the Veterans of Foreign Wars Post/Auxiliary 588 and the American Legion Post/Auxiliary 76 for the community to honor deceased service members. This past year, the committee took on a project to replace 200 removable flag poles with permanently installed poles at Pleasant Hill Cemetery, where volunteers put up and take down the existing poles twice a year on Memorial Day and Veterans Day.

Last spring, the American Legion was awarded \$20,000 from the Dane G. Hansen Community Grant Fund and the Impact for Cloud County to assist in paying for the 200 flags and 20 foot telescopic permanent flag poles.

To complete the project, a volunteer contractor stepped up to oversee the installation, volunteer labor, donated and discounted materials, as well as complementary professional engineering services. The committee ▶

also worked with the City of Concordia Public Works Department to complete the project in the city-owned cemetery, plus recruited city staff and equipment to be utilized without cost.

Due to the help of the community grant fund, as well as the volunteers from the community, the Avenue of Flags project was deemed a success. The Concordia population and surrounding areas are now able to continue to honor over 600 deceased veterans with much less volunteer labor. Current and future generations will have top-of-mind awareness on these two important holidays of how past veterans have sacrificed to protect the freedoms enjoyed by United States citizens.

Grantee Damon Christensen witnessed the project's impact while celebrating this past Memorial Day. "When the flags were flying on Memorial Day, it was an impressive sight standing at the north end of the cemetery, looking up the road, and



seeing all those flags waving in the breeze," he said.

"Putting up and taking down the flags was so much easier than before, and folding the smaller flags took less time than before. I have heard nothing but great reviews from the public."

After year-end, excess donations to the project were used to establish the American Legion Avenue of Flags Fund at the community foundation.



"When the flags were flying on Memorial Day, it was an impressive sight standing at the north end of the cemetery, looking up the road, and seeing all those flags waving in the breeze."

- Damon Christensen, grantee



Warrior Central Opens in Miltonvale

On April 1, 2019, the Miltonvale Community opened "Warrior Central," a 24-hour access community fitness center that is open to the public. The Dane G. Hansen Community Grant Fund aided with \$10,000 in the remodel of the building as well as the purchasing of machines for the facility.

The community has already seen an

impact, said grantee Tammera Marrs.

"Individuals now have the ability to exercise at all times of the day. This will have future impact on a healthier community. Not only the young generation, but the older citizens realizing the importance of their health and beginning an exercise program," said Marrs.

Little Free Library



With the support from a community foundation grant, the City of Concordia and Hood Park Neighbors were able to welcome the Little Free Library with open arms, as well as plenty of book donations. "I am grateful to the Community Foundation for Cloud County for awarding this grant, and the positive impact it has made on the community," said grantee Amber Lambertz.

When the weather is nice, a local daycare frequently takes walks to visit and exchange books. "Promoting early literacy is something I care deeply about, and seeing this project provide exactly what I hoped is incredibly fulfilling," said Lambertz.

Emergency Service and Safety

The City of Concordia was granted an award from the Seize the Moment Fund to assist in the purchase of an additional ambulance child restraint (ACR). These restraints allow young patients to be transported in a more stable manor, preventing further injury. The Concordia EMS provides service to nine of 18 townships in Cloud County and supports the other nine townships when requested. Three of the four ambulances may be on call at any given time, so it is crucial that all ambulances are similarly equipped. Grantee Amy Lange says, "The ACRs funded will have provided a



safer ambulance transport environment when these children need it. This also allows our EMTs to provide better quality service to our patients."

Role Models for the Next Generation

This year, the community foundation sponsored a luncheon for the new Concordia High School mentors. At this luncheon, the mentors listened to a presentation on their roles and expectations of being a mentor. "We believe the more positive role models in our young peoples' lives, the better," grantee Brandt Hutchinson explained. The mentors are made up of community members who have volunteered their time to meet with high school students four times a year, where they will discuss various life skill topics such as financial responsibility, workforce skills, healthy relationships, career/job paths and interview skills. Hutchinson stated, "One



of our goals is to intertwine the Concordia generations to provide opportunities for our young people. This network also has benefits for our alumni and friends, such as providing quality workers or even a potential succession plan."



Students Plant Tulips for a Colorful Campus

The Youth Activity Fund was able to make the Concordia Middle School leadership's vision for enhancing the beauty of the school a reality by granting the funds to plant red and white tulips on campus. Grantee Brandt Hutchinson thanked the community foundation for the support. He said, "Our students were able to learn the value of volunteering

for the betterment of our community. Every year when the tulips bloom, our young people will remember the day they helped make Concordia better. As a community, we are very fortunate to have the Community Foundation for Cloud County. If you see something positive happening in Concordia, the foundation probably has touched it."

"As a community, we are very fortunate to have the Community Foundation for Cloud County. If you see something positive happening in Concordia, the foundation probably has touched it."

- Brandt Hutchinson, grantee

2018-2019 Grant Recipients

The following organizations received either donor-directed or competitive grants from funds at the community foundation:



- ▶ Baptist Church of Concordia
- ▶ Big Brothers Big Sisters
- ▶ Boys Town
- ▶ Brown Grand Theatre Foundation
- ▶ Catholic Charities of Northern Kansas, Inc.
- ▶ Catholic Diocese of Salina
- ▶ Catholic Medical Mission Board
- ▶ City of Concordia
- ▶ City of Jamestown
- ▶ Cloud County Children's Trust
- ▶ Cloud County Community College
- ▶ Cloud County Community Resources Council
- ▶ Cloud County Ducks Unlimited
- ▶ Cloud County Resource Center
- ▶ Cloud County Community College Foundation
- ▶ Cloud Sewing Works, Inc.
- ▶ Concordia Area Chamber of Commerce
- ▶ Concordia Junior-Senior High School
- ▶ Concordia Lutheran Church
- ▶ Concordia Lutheran Church Foundation
- ▶ Concordia Rotary Club
- ▶ Concordia Senior Citizens Center
- ▶ Concordia Wesleyan Church
- ▶ First United Methodist Church
- ▶ Frank Carlson Library
- ▶ Kansas Crossroads Resource Conservation Development Area
- ▶ Mercy Home for Boys & Girls
- ▶ Miltonvale Educational Charitable Foundation
- ▶ National Orphan Train Complex
- ▶ Nazareth Convent & Academy, Inc.
- ▶ Neighborhood Initiatives, Inc.
- ▶ North Central Kansas CASA, Inc.
- ▶ North Central Kansas Saddle Club,
- ▶ North Central Kansas Teens For Christ
- ▶ OCCK, Inc.
- ▶ Our Lady of Perpetual Help Church
- ▶ Pawnee Mental Health Services
- ▶ Sacred Heart Southern Missions
- ▶ Salvation Army Service Ext Unit
- ▶ Sisters of St. Joseph of Concordia KS
- ▶ Smoky Hills Public Television
- ▶ St. John the Baptist Catholic Church
- ▶ St. Joseph's Indian School
- ▶ The Brown Grand Opera House
- ▶ The Nicol Home
- ▶ The Notre Dame Scholarship Trust
- ▶ Trinity United Methodist Church
- ▶ Unbound
- ▶ USD 333

2018-2019 Scholarship Recipients

The following students received scholarships through the community foundation's competitive scholarship program.



- ▶ **Alex Bonebrake, Concordia**
Kansas State University
- ▶ **Beau Bonebrake, Concordia**
Kansas State University
- ▶ **Sarah Collins, Miltonvale**
Washburn University
- ▶ **Jordan Eshbaugh, Concordia**
Fort Hays State University
- ▶ **Nicole Hendrickson, Hanover**
Washburn University
- ▶ **Addison Johnson, Concordia**
Oklahoma Wesleyan University
- ▶ **Cierra Kahrs, Clifton**
The University of Kansas
- ▶ **Lydia Knapp, Concordia**
Wichita State University
- ▶ **Roylynn Madden, Concordia**
Fort Hays State University
- ▶ **Madelyn Meyer, Concordia**
Fort Hays State University
- ▶ **Adrianna Michaud, Concordia**
Fort Hays State University
- ▶ **Kylie Mintzmyer, Washington**
Washburn University
- ▶ **Nathan Ohlde, Clyde**
Kansas State University
- ▶ **Kora Snavely, Concordia**
Kansas State University
- ▶ **Mallory Thompson, Emporia**
Emporia State University
- ▶ **Delaney Trost, Concordia**
Kansas State University
- ▶ **Lake Winter, Concordia**
Kansas State University

**Additional renewable scholarships may also have been awarded to previous recipients. Students may have also received more than one scholarship.*

2019 Impact Numbers

.....

158 Number of Grants & Scholarships Awarded

.....

\$456,713 Total Grants & Scholarships

.....

70 Competitive Grants Awarded

\$206,168 Competitive Grants

70 Donor-Directed Grants Awarded

\$236,025 Donor-Directed Grants

18 Scholarships Awarded

\$14,550 Scholarships Awarded

Foundation Funds

Endowed funds produce charitable income every year and help donors create a legacy of giving. **New funds created in fiscal year 2018 are blue.**

Donor-Directed Grant Funds: Established by someone to support their charitable wishes. The foundation board does not determine grants.

Donor Advised Funds

Enable donors to recommend grants to the charitable organizations or programs of their choice.

Blosser Foundation Fund

CF Sunshine Foundation Fund

Bruce & Michelle Graham Fund

HOPE Donor Advised Fund

Robert & Lorene Steimel Fund

Steve & Walene Graham Fund

Designated Funds

Provide annual support for specific charities selected by the donor.

"Swede" & Larry Nelson Baseball Scholarship Fund

Chavey Charitable Fund

Concordia High School Endowment Fund

Concordia Wesleyan Church Benevolent Fund

Dale D. & Mary Jane Cool Fund

Doug Moore Wrestling Scholarship Fund

Freda L. Radcliffe Fund

Kansas Health Foundation Operating Fund for Cloud County

Lorene M. Fraser Fund

M. Lavon & Jack R. Brosseau Endowment Fund

Margaret Babcock Morgan & Everett C. Morgan Family Fund

Orphan Train Heritage Society of America Fund

Our Lady of Perpetual Help Parish Endowed Memorial Fund

St. Concordia Cemetery Fund

Teens for Christ Ministry Fund

Trevor Lee Gennette Memorial Scholarship Fund

Organization Funds

Provide annual income for nonprofit organizations in support of their charitable work.

Big Brothers/Big Sisters of Cloud County Fund

Broadway Plaza Operating Fund

Brown Grand Theatre Fund

Catholic Youth Education Fund

Child Advocacy Fund FTBO NCK CASA

Cloud County 4-H Youth Fund

Cloud County Community College Foundation Fund

Cloud County Community College Student Enrichment Fund

Cloud County Foundation for Health Care, Inc. Fund

Cloud County Historical Society Fund

Concordia Lutheran Church Foundation Fund

Concordia Lutheran Church Fund

Concordia Senior Citizens Center Fund

First United Methodist Church Foundation Fund

Food Bank for Cloud County Community Fund

Frank Carlson Library Fund

National Orphan Train Complex Fund

NCK PAWS Fund

Park Villa Nursing Home Fund

POW Camp Concordia Fund

Sisters of St. Joseph of Concordia Fund

Sunset Home, Inc. Fund

The Baptist Church of Concordia Fund

Other Funds:

Administrative Fund

Supports foundation operations.

Cloud County Administrative Fund

Competitive Grant Funds: Awarded through an application process; grants are made at the discretion of the community foundation board.

Community Fund

Support the foundation's community grantmaking.

Impact Fund for Cloud County

Seize the Moment Fund - Cloud County

Field of Interest Funds

Enable donors to support a designated cause or geographic area. (e.g. the arts, a specific community, etc.)

Cloud County Economic Development Fund

Cloud County Public Health Fund

Dane G. Hansen Community Grant Fund - Cloud

Gelvin-Ingersoll Medical Education Fund

Kansas Health Foundation Fund for Cloud County

Youth Activity Fund

Scholarship Funds

Assist and encourage promising students, including those challenged by educational costs.

C. Carl Cunningham Rotary Scholarship Fund

Carol Puckett Memorial Scholarship Fund

CF Sunshine Scholarship Fund

Cloud Ceramics Masonry Scholarship Fund

Gertrude Whitebread Scholarship Fund

Irene Saulnier Scholarship Fund

Pauline & Richard A. Cook Family Scholarship Fund

Wayne & Alberta Neel Scholarship Fund

Wendy Ann Koch Memorial Scholarship Fund

Grow Your Gift

Your gift to the community foundation will grow over time, just like a tree!

Whether you plant a seed by starting a new fund or help a fund grow by giving to an existing fund, every gift to the community foundation helps provide “fruit” for the community through grants and scholarships.



Today...

You decide to make a permanent gift of \$10,000.



After 15 Years...

Your gift has grown to \$15,000 and has given \$10,000 to charity.

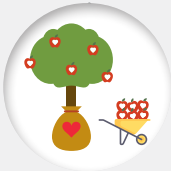

After 25 Years...

Your gift has grown to \$18,600 and has given \$19,000 to charity.

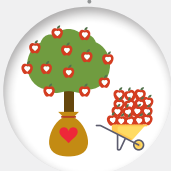

After 50 Years...

Your gift has grown to \$51,000 and has given \$35,000 to charity.

**For demonstrative purposes only; these numbers were calculated on a 5% annual payout, 1% administrative fee and 8.5% rate of return.*

Give **Now or Later**

Everyone has a gift!

No matter what or how you give, you can make a difference. Everyone has different assets, and the community foundation can accept many types of gifts, including:



Cash, Check
& Credit Card



Retirement
Accounts



Grain, Livestock
& Property



Life
Insurance



Stocks, Bonds,
Mutual Funds

You've enjoyed a good life in a great community. What will you do to ensure that future generations can say the same?

Do you have children or grandchildren who were born and raised in our community but have since left? Chances are, when you pass away, the money in your estate will leave this area forever.

Through your will, you can leave a gift that impacts our community far beyond your lifetime.

Every day, people just like you leave incredibly meaningful marks on our world through these types of gifts. By leaving just **5% of your estate** to our hometown needs, you could help provide **permanent funding** for our schools, hospital, parks, churches, charities, libraries and so much more. The process is simple and the impact of your generosity will live on for generations!



Your professional advisor will help you document your charitable wishes in your will.



The community foundation will take special care to honor your wishes and protect your gift's value.



Your favorite organizations will receive annual support from your gift, **forever**.

To learn more about leaving a gift in your will, contact your professional advisor or the community foundation.

2018-2019 Donors

Large or small, every gift contributes to the community foundation's ability to serve the community. We have made every effort to include all gifts from July 1, 2018, to June 30, 2019. **If you believe there is an error or need to make a correction, please contact us.**

Harley & Darla Adams
Alsop Sand Co. Inc.
American Century Investments
Foundation
Kent & Ellen Anderson
Anonymous Donor
Maddy Atkins
Anonymous Gift
Denise Baumann
Rev. Henry Baxa
Dennis & Annie Bergmann
The Charles H. & Isabell Blosser Fdn.
Mark & Connie Boley
Brenda G. Bourne
Charles & Elaine Bowers
Cindy Breault
Gertrude Breault
Brown Grand Theatre Foundation
Jessica Brucken
Steven & Krista Bryant
Marie Burns
Gerald & Pamela Campbell
CBHC Holdings LLC
Central National Bank
Century 21 GHC Associates, Inc.
Steven & Kari Champlin
Chaput-Buoy Funeral Home
The Citizens National Bank
Joe & Deborah Clair
Arlene Clayton
Concordia Auto Mart, Inc.
Concordia Chevrolet Buick, LLC
Concordia Lutheran Church Foundation
Concordia Optimist Club
Concordia Rotary Club
Concordia Spine & Sport LLC

Concordia Technologies
Scott & Melinda Condray
James Cook
John Cox
John & Linda Culley
CWB Holdings
Carman & John Davis
Denise de Rochefort-Reynolds
Joe & Sandra Detrixhe
Mari Detrixhe
Lora Carol Divel
Bruce & Adrian Douglas
E&C Nesting LLC
Easy G Sports Grill
The Elk State Bank
The EyeCare Center
Dan & Shelly Farha
Barbara & Terry Ferguson
Amy Fowler
Robert & Rhoda Frasier
Joann Freeborn
Joshua & Danielle Freeborn
Leslie & Karen Freeman
Fresh Perspectives Counseling &
Consultation Services
Funk Pharmacy
Jerry & Mary Jane Gallagher
David Garnas
Ina & Dale Garrison
Barbara L Gennette
Greg Gennette
Todd Gennette
Tom Gennette
Shaley K. George
Dan & Any Gerber
Gertrude Whitebread Revocable Trust

2018-2019 Donors

Phil & Brenda Gilliland
GMJ LLC
Janice Gordon
Jarrett Gordon
Austin Graham
Bruce & Michelle Graham
Steve & Walene Graham
Dane G. Hansen Foundation
Noel & Gloria Hanson
Rick & Alice Faye Hanson
Linda Harcourt
Ronald & Jennifer Harrington
Delmer & Ruth Harris
Delton & Marilyn Hatesohl
Greg Hattan, D.D.S.
Susan Haver
Jarold & Linda Hayden
Heartland Leasing
Leslie L. Hemphill & S. Christy Hasch
Mike & Cheryl Holmes
Hood Heating & Air Inc.
Darrel & Margo Hosie
Linda Houser
John & Lynette Huntsinger
Mary Jane Hurley
Brandt & Ashley Hutchinson
Mary Hydorn
Janet & Rex Istas
Gary Jahne
Jewell Christian Church
Randy & Marcy Johnson
Ron & Shari Johnson
Emil Keller
Kenn R Lacy Family Trust
James & Jacqueline Koch
Jeff & Jennifer Koch
Tara Koch
Kurt & Cindy Kocher
Loren & Norine Koester
Kendra Krier
Lance & Brenda Lagasse
Larry & Lana Lagasse
Larry Lagasse Auction & Real Estate

Chuck & Amber Lambertz
Mark & Tia Langston
Dean & Pam Larson
Sharon & Richard Larson
Kirk & Janet Lowell
Richard & Roberta Lowrey
Aline Luecke
Barbara Luecke
Tammera Marrs
Lowell May
Erin McKain
David & Jane Meats
Cindy Medinger
George & Laura Jo Meyer
Everette & Marlene Miller
Luann & Michael Miller
Mary Milo
Bob & Nancy Mitchell
Lyle & Joan Morgan
Ed & Shirley Moynihan
Karl & Betty Musick
Dallas Nading
National Orphan Train Complex
Nazareth Convent & Academy, Inc.
Wayne & Alberta Neel
Diane Nelson
Dorothy Nelson
Madeline & Mikki Nelson
Paul & Elizabeth Nelson
Susan Nemechek
Dixie Nicholson and Shawn Davis
Larry & Kara Nobert
Margaret Nobert
Gary Nolan
Kathleen Norman
North Central Kansas Saddle Club, Inc.
Toby Nosker
The Notre Dame Scholarship Trust
Timothy & Debra Ohlde
Lisa Otott
Our Lady of Perpetual Help Altar Society
Tim Parker
Mark Paul

2018-2019 Donors

Terry & Kristin Peltier
Brenton & Wonda Phillips
Jesse & Karalee Pounds
Lyle & Marcia Pounds
Lori Raccagno
Craig & Jillian Richard
Stephen & Jane Richard
Paul Rimovsky
RMA Engineering LLC
Leatrice Rott
Caitlan Ryser
Harold & Anne Severance
Anita & Keith Sherwood
Teresa Shippy
Janet Shrader
Marvin & Barbara Shunn
Jacob Shutts & Christy Demanett
Sisters of St. Joseph of Concordia KS
Randy & Mary Beth Smith
Kimberly & David Sprague
Robert & Lorene Steimel
Carlee Stensaas
David & Carla Strnad
Susan L. Sutton
Ann Swenson
Dale & Madlyn Swenson
Janice A. Swenson
Loren & Joyce Swenson

Richard & Denise Swenson
Russell & Barbara Swenson
Jean Swiercinsky
Scott & LandeeThyfault
Thomas & Suzanne Tuggle
Gwydotta Ukens
Waconda Trader
Connie Walenta
Alice Walker
Mike & Marsha Wentz
Monte Wentz
Monte & Nancy Wentz
David Wiesner
Greg & Kim Wiesner
JoAnn Williamson
Jim & Kathie Winter
John & Brenda Wisbey
Greg Worthen
Mary Wright

Memorials

Virgil Brummer
Nila Charbonneau
Dale & Mary Jane Cool
Dr. James Douglass

FY2019 Giving Breakdown by Gift Type:



Gifts of Cash

\$627,172.10



Gifts of Grain

\$2,273.01



Other Gifts

\$0

Financial Information

Asset Growth

(cumulative)

Total Assets:

\$8,155,236

Number of Funds:

63

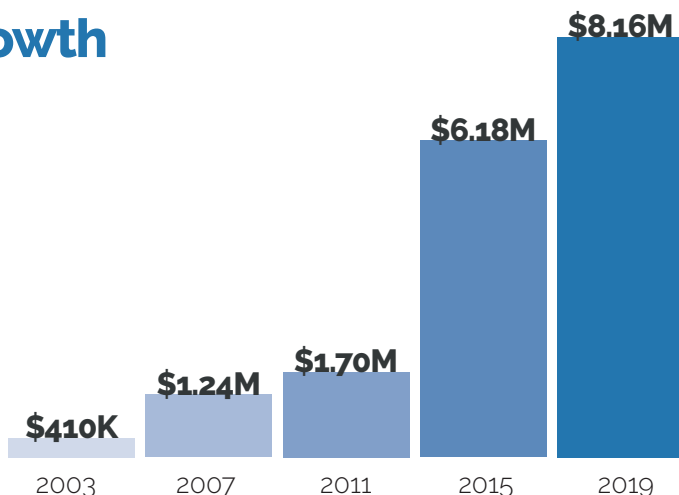

2019 # Donors:

197

2019 Total Gifts:

\$629,445

2019 # Gifts:

401

2019 New Funds:

5

Grants & Scholarships

(cumulative)

\$ Awarded Since Inception:

\$3,219,118

Awarded Since Inception:

1166

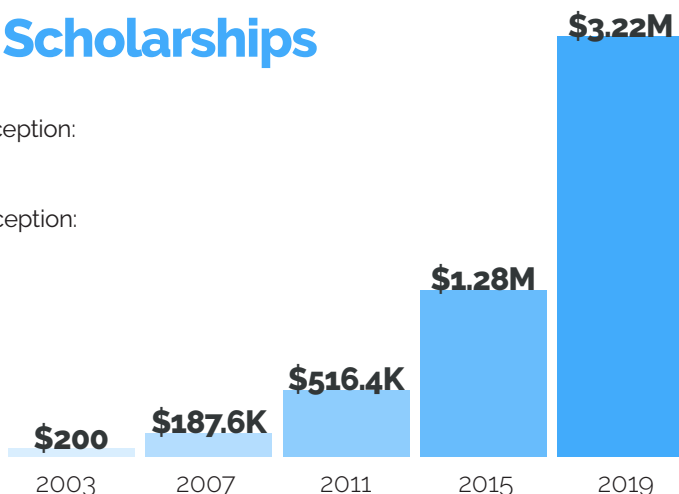



Education

\$222,769 · 25%



Youth Development

\$81,568 · 9%



Community Development

\$185,261 · 21%



Parks & Recreation

\$73,019 · 8%



Health & Human Services

\$139,993 · 16%



Other Needs

\$39,485 · 4%



Arts & Culture

\$135,422 · 15%

THANK YOU

None of this would be possible without people like you!
Your support makes a meaningful difference in
Cloud County, both now and in the future.

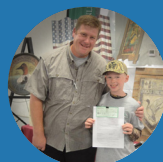

201 W. 6th St. · Concordia, KS 66901

785-243-1008 · steimelcfcc@sbcglobal.net

www.communityfoundationforcloudcounty.org

Find us on Facebook!

