



Community
Foundation
for
Cloud County

An affiliate of the
Greater Salina Community Foundation

2018

REPORT TO THE COMMUNITY

LETTER FROM OUR DIRECTOR

As we conclude our 16th year in October 2018, the Community Foundation for Cloud County (CFCC) is pleased to recognize the establishment of seven new funds in the community foundation. These include five designated funds: the **M. Lavon and Jack R. Brosseau Endowment Fund, Teens for Christ Ministry Fund, Concordia Wesleyan Church Benevolent Fund, Doug Moore Wrestling Scholarship Fund**, and the **Freda I. Radcliffe Fund**, and two organization funds: **The Baptist Church of Concordia Fund** and the **Park Villa Nursing Home Fund**.

In fiscal year ending June 30, 2018, over \$556,000 of new monies have been invested in the CFCC, including \$100,000 from the Dane G. Hansen Foundation Community Grant Fund and \$95,000 from the one-day Match Madness promotion, which had 31 funds participating. The community's investment in the 60 funds in the foundation as of June 30, 2018, totaled over \$7,350,000. Forty-one existing funds received additional investments during this last year.

Forty-six funds participated in awarding the grants this fiscal year totaling over \$524,000. Since the inception of the Foundation, it has awarded **1,011** grants and scholarships totaling over \$2,762,000.

Thanks to all of the contributors, fund holders, grant applicants, board members and all who support our foundation's mission.

THANK YOU!

ROBERT L. STIEMEL,
EXECUTIVE DIRECTOR

TABLE OF CONTENTS

4

MISSION

8

IMPACT

16

GIVING

26

FINANCIAL STEWARDSHIP



OUR MISSION

is to build permanent endowment funds and meet charitable community needs.

ABOUT THE FOUNDATION

The Community Foundation for Cloud County was founded in 2002 to benefit the communities of Cloud County. The foundation is a permanent source of charitable funds used to meet both the current and future needs of our county.

The Community Foundation for Cloud County is an affiliate of the Greater Salina Community Foundation in Salina, Kansas.



BOARD OF DIRECTORS

Margo Hosie, Chair • Denise de Rochefort Reynolds, Vice Chair
Jeremy Will, Treasurer • Harley Adams • Sr. Mary Therese Blecha
Mari Detrixhe • Robert Frasier • Ashley Hutchinson
Tammy Marrs • Mark Paul • Jesse Pounds • Mary Beth Smith
Dr. Danette Toone • Kim Wiesner • Brenda Wisbey
Robert Steimel, Executive Director • Lorene Steimel, Secretary

BOARD ALUMNI

Darla Bebbber • Charlie Bowers • Dana Brewer • Kathryn Carter
Dr. Bonnie Cramer • Scott Condray • Michael R. Dove • Jim Douglass
Cathy Feriend • Joann Freeborn • Phil Gilliland John Gisselbeck
John Herbin • Rodney Imhoff • Ron Johnson • Dr. Kim Krull
Norman Johnson • Jim Kerr • Don Lackamp • Mike Lamm
Janet Lowell • Kirk Lowell • Marilyn Martin • Joshua Meyer
Carol Miller • Alberta Neel • Nels Noel • Harold Poland
David Redmond • Susan Retter • Quentin Smith
Robert Steimel • Sr. Mary Jo Thummel • Beth Whisler

FOUNDING DONORS

Our founding donors inspired the creation and growth of the foundation. We are forever grateful for their support and generosity!

Individuals & Families

Dana, Tina & Marie Brewer
Ronald W. & Susan M. Champlin
Scott R. & Melinda L. Condray
Richard & Pauline Cook
Dale D. & Mary Jane Cool
John F. & Carman L. Davis
Dan & Shelly Farha
Dr. Warren S., Jr. &
Rep. Joann L. Freeborn
Steve & Karen Geisler
Delmer F., Jr. & Ruth M. Harris
Darrel & Margo Hosie
Austin F. & Lorene I. Huscher
Joe & Maria Jindra
Norman W. & Sherry M. Johnson
Donald E. & Sharon K. Kling
Donald R. & Robin R. LacKamp
Kirk G. & Janet E. Lowell
Devine & Barbara Montoya
Everett C. & Margaret B. Morgan
Dr. Paul L. & Peggy Nelson
J. Stephen & Faith M. Nyswonger
Susan Retter
E. Phil & Marguerite J. Smith
Quentin C. & Christine A. Smith
Robert L. & Maridell I. Steimel
Thomas M. & Suzanne F. Tuggle
Richard W. & Harriet M. Wahl
Michael L. & Marsha L. Wentz
Beth Whisler
Greg & Kim Wiesner
Steve & Judy Womack
Charles A. & Tamara R. Zimmerman

Business Entities

Babe Houser Motor Co., Inc.
Central National Bank
Citizens National Bank
Citizens State Bank
City of Concordia
Cloud Ceramics
Cloud County Community College
Cloud County Community
Resources Council, Inc.
Cloud County Health Center, Inc.
CloudCorp
Concordia Auto Mart, Inc.
Cook Foundation
Funk Pharmacy
Horizon Wind Energy, LLC
The Jamestown State Bank
Peltier Foundry, Inc.
Peoples Exchange Bank
Twin Valley Telephone, Inc.
United Bank & Trust
Wal-Mart Supercenter

SUSTAINING DONORS

Sustainers made a significant financial commitment to the operations of the community foundation.

Central National Bank
Charles H. & Isabell Blosser Fdn.
Dane G. Hansen Foundation
Daniel & Amy Gerber
Kansas Health Foundation
Quentin & Christine Smith
Scott & Melinda Condray
Wayne & Alberta Neel
Robert & Lorene Steimel

BUILDERS CAMPAIGN DONORS

Like our founding donors, the community is forever grateful for the support of these generous donors who believe in the foundation's vision. With their financial support, we continue to build the foundation and strengthen our communities for future generations.

Individuals & Families

Dana & Tina Brewer
Dale D. & Mary Jane Cool
Scott & Melinda Condray
Margaret M. Hattan
Ron & Shari Johnson
Helen Kocher
Kurtis & Cindy Kocher
Wayne & Alberta Neel
Dr. Paul L. & Peggy Nelson
Charles A. Smith
Robert & Lorene Steimel
Mike & Marsha Wentz
Beth & Mark Whisler
Greg & Kim Wiesner

Business Entities

Charles H. & Isabell Blosser Fdn.
Brown Grand Theatre, Inc.
Central National Bank
Central National Bank –
Junction City
Citizens National Bank
City of Concordia
CloudCorp

Cloud County Children's Trust
Cloud Co. Fdn. for Health Care Fund
Cloud County Historical Society
Cloud County Wind Farm
Concordia Lutheran Church
Concordia Lutheran Church Fdn.
Concordia Rotary Club
Concordia Senior Citizens Center
Concordia Tractor, Inc.
F & A Food Sales, Inc.
Impact Fund for Cloud County
Kansas Health Foundation
Knights of Columbus Council #1142
Nazareth Convent & Academy Corp.
North Central Kansas CASA, Inc.
Notre Dame Scholarship Trust
Salina Regional Health Foundation
Robert & Lorene Steimel Fund
St. John's Lodge #113
Trinity United Methodist Church
Twin Valley Telephone, Inc.
Womens Division of the Chamber
of Commerce
Unified School District #333

**Our building donors contributed at least \$5,000
between 2010 and 2014.**

COMMUNITY IMPACT

Refrigerator Rescue

The Laboratory Department at the **Cloud County Health Center (CCHC)** uses three refrigerators to safely house microbiology and chemistry supplies and blood bank units.

When staff discovered that one the refrigerators was no longer working, they were forced to squeeze these vital lab supplies into their limited remaining storage space. The lab was now without a backup refrigerator, so if the blood bank unit failed, the hospital was at risk of losing blood units. Because the refrigerator failure was an unexpected occurrence, it was not in the hospital's annual budget.

Thanks to a grant from the Kansas Health Foundation Fund at the community foundation, the health center was able to purchase a replacement. "A full service lab is vital to the continuation of medical services provided to the community," said Pam Cambell, who wrote the grant. "With the purchase of the lab refrigerator, our community can be assured that CCHC is



Tennille Steinbrock, lab director, and the grant-funded lab refrigerator.

in full compliance with state regulations. We are very grateful to Kansas Health Foundation Fund for Cloud County and to the Community Foundation for Cloud County for awarding this grant to CCHC."

"We are very grateful to Kansas Health Foundation Fund for Cloud County and to the Community Foundation for Cloud County for awarding this grant to CCHC." Pam Cambell, grantee

The Season of Giving

Thirteen nonprofit organizations in Cloud County raised funds by participating in this year's Christmas Tree Lane event held in December. For a second year, the community foundation provided grant funds to purchase trees for each nonprofit to decorate and auction off at the event, which was held at the fairgrounds in Concordia. First organized by the Sisters of St. Joseph several years ago, this event has been coordinated by **NCK CASA's** fundraising committee since 2016.



Band in Branson

A community foundation grant helped the **Clifton-Clyde High School Band** travel to Missouri, and perform at Branson Live during Spring Break 2018. The trip gave students the opportunity to perform live in a professional environment, experience live theatre performances and build camaraderie among bandmates. They also stopped at KU for a lesson with KU music professors.

Bacon, Eggs & More!

Grants from the community foundation supported **Concordia Wesleyan Church's** 2018 Community Easter Egg Hunt. This free family event, which includes over 20,000 eggs, drew over 500 area children this year. Kids (and adults) enjoyed the first year of pig races on "Bacon Speedway," which was made possible by the grant support. The church received many positive comments about the event. One comment card read, "This is a wonderful event that you put on every year!"





All Because of One Man's Dream

John Gisselbeck had a dream for **Miltonvale City Park**. He envisioned a park where kids and adults would come together to enjoy the outdoors and the playground. Throughout his life, he spearheaded numerous park improvement projects, including new lights and restrooms.

The Miltonvale community embraced this vision, and, with the help of a grant from the Dane G. Hansen Community Grant Fund at the community foundation, was able to restore the park's fountain in John's memory. The fountain now serves as a focal point in the park and provides a place for people to retreat, relax, reflect and escape the business of life, even if only for a moment.

Additionally, grant funding helped Miltonvale residents implement "Movies in the Park," which shows movies for all ages free of charge. Over 75 people attended the first movie, and over 100 attended the second, including everyone from babies to 80-year-olds to out-of-town guests!

"John Gisselbeck was such a huge advocate for the park throughout his life, and to have the fountain memorial come together in his memory was perfect," said Tammera Marrs, grantee. "Thank you to the Community Foundation for Cloud County for playing such a huge part in helping make this project possible and once again drawing people from other counties into Cloud County."

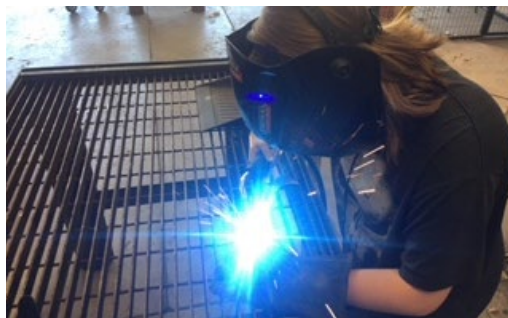

Welding the Future

Concordia Public Schools continue to grow their high school career and technical education programs, but a lack of school funding left them with broken and outdated welding equipment. A grant from the community foundation allowed the school to upgrade their welding classroom with six new welders and three new helmets. Now, students spend less time dealing with equipment problems and more time focusing on their projects, which include feeders, fencing, cattle guards, storage racks and trailers. The district aims to prepare students with quality training so they can go on to fill the many open welding positions in agriculture and manufacturing across north central Kansas.

Fresh off the Grill

The original 42-year old cooking range at **Clyde's Park Villa Nursing Home** was on its last leg. With two broken burners, spotty heat and parts no longer available, it was time for something new! A grant from the community foundation's Dane G. Hansen Community Grant Fund allowed the facility to purchase and install a new six-burner range in September. Now residents can request and receive short-order items such as pancakes, bacon and eggs, hamburgers and grilled cheese sandwiches. Dinner fresh off the grill!



Arbor Day Celebration

In April, the **Concordia Rotary and Lions Clubs** joined forces to plant two new trees at **City Park**. Several trees in the park had recently been hit by disease, so a Seize the Moment grant helped purchase two large replacement trees. This collaborative volunteer effort will provide shade in the park for years to come!

GRANTEES 2017-2018

The following organizations received either donor-directed or competitive grants from funds at the community foundation:

- American Legion Post No. 76
- Big Brothers Big Sisters
- Boys Town
- Catholic Medical Mission Board
- City of Clyde
- City of Concordia
- City of Glasco
- City of Jamestown
- City of Miltonvale
- Cloud County 4-H Council
- Cloud County Children's Trust
- Cloud County Community College
- Cloud County Community Resources Council
- Cloud County Ducks Unlimited
- Cloud County Health Center, Inc.
- Cloud County Historical Society
- Cloud County Resource Center
- Cloud County Community College Foundation
- Concordia Housing Authority
- Concordia Junior-Senior High School
- Concordia Lutheran Church
- Concordia Lutheran Church Foundation
- Concordia Police Department
- Concordia Rotary Club
- Concordia Senior Citizens Center
- Concordia Wesleyan Church
- First Christian Church
- First Presbyterian Church
- First United Methodist Church
- Heart Choices, Inc.
- Kansas Big Brothers Big Sisters
- Kansas Crossroads Resource Conservation Development Area, Inc.
- Mercy Home for Boys & Girls
- Miltonvale Educational Charitable Foundation
- National Orphan Train Complex
- Nazareth Convent & Academy, Inc.
- North Central Kansas CASA, Inc.
- Our Lady of Perpetual Help Church
- Park Villa Nursing Home
- POW Camp Concordia Preservation Society
- Sacred Heart Southern Missions
- Salina Salvation Army
- Sisters of St. Joseph of Concordia, KS
- Smoky Hills Public Television
- St. John the Baptist Catholic Church
- St. Joseph's Indian School
- The Brown Grand Opera House Inc
- The Notre Dame Scholarship Trust
- Trinity United Methodist Church
- Unbound
- USD 224
- USD 333

SCHOLARSHIPS 2017-2018

The following students received scholarships through the community foundation's competitive scholarship program:

- **Katherine Kearns,**
Cloud County Community College
- **Laci Cyr,**
Cloud County Community College
- **Mallory Thompson,**
Emporia State University
- **Adrianna Michaud,**
Fort Hays State University
- **Emily Coffman,**
Fort Hays State University
- **Shaylea Lawson,**
Fort Hays State University
- **Jordan Eshbaugh,**
Fort Hays State University
- **Olivia Nelson,**
Fort Hays State University
- **Rope Dorman,**
Kansas State University
- **Aundrea Bruna,**
Kansas State University
- **Jennifer Boley,**
Kansas State University
- **Robin Daniels,**
Kansas State University
- **Braden Brownell,**
Kansas State University
- **Lori Leiszler,**
Kansas State University
- **Addison Johnson,**
Oklahoma Wesleyan University
- **Cierra Kahrs,**
University of Kansas

2018 IMPACT NUMBERS

\$504,724 Total Grants
& Scholarships

162 Number of
Grants & Scholarships

\$195,706 Total
Competitive Grants

69 Number of
Competitive Grants

\$294,468 Total Donor-
Directed Grants

76 Number of Donor-
Directed Grants

\$14,550 Total
Scholarships

17 Number of
Scholarships

FOUNDATION INITIATIVES



162 Donors

360 Gifts

\$65,188 Donated

\$30,000 Matching Funds

\$95,020 Total Benefit

Match Madness Breaks Giving Records!

On Tuesday, March 27, the community foundation's Match Madness (a 24-hour giving day) raised over \$65,000 for area nonprofits. This was the most successful giving day to date, as contributions totaled \$29,000 more than last year. Donors contributed a record-breaking total of \$65,188.50 to the endowed funds of 31 area nonprofit organizations and community funds. The foundation matched all gifts proportionally from a pool of \$30,000. All donated and matching funds went into the endowed funds of participating charities, which are housed at the community foundation.



Dane G. Hansen Match Month Campaign

Through a month-long gift matching initiative offered by the Dane G. Hansen Foundation, the community foundation was able to raise over \$54,000 for community grants and operations in 2018. THANK YOU!

Here's how it works: During Match Month, donors make gifts to the community foundation to support community grants. These gifts are then matched at a ratio of 1:1.5 by the Hansen Foundation. These matching dollars support community grants and operations.

40 Donations

\$21,658 Donated

\$32,487 Hansen Match

\$54,146 Total Benefit for Community Grants and Operations



Strategic Doing

An initiative of the Dane G. Hansen Foundation and the Community Foundation for Cloud County, Strategic Doing guides Cloud County residents through the process of prioritizing, planning and implementing sustainable community improvement projects. Projects and ideas that develop from these sessions will be eligible to apply for funding from Dane G. Hansen Foundation Community Grant Fund at the Community Foundation for Cloud County or directly to the Dane G. Hansen Foundation.

Through a series of open community meetings, participants brainstormed about the strengths, weaknesses, threats and opportunities of the community, then came up with project ideas. Subsequent meetings included prioritizing project ideas, forming working groups and moving projects forward.

Several area Strategic Doing groups have already applied for grant funding or are wrapping up their projects.

Projects include:

- A partnership between Concordia High School and 4-H youth to bring trapshooting to the high school. A grant from CFCC helped build the trapshooting range.
- Fablab-makers space for business incubators and entrepreneurs. A grant helped purchase some of the equipment for the space.
- Broadway Plaza upgrades. A grant helped purchase additional tables and chairs for the plaza.
- Youth Activities Center in Glasco. A grant provided seed money for the new program and facility.

Work is also underway on new projects that were recently identified this summer, including a Shakespeare Festival and a nonprofit art gallery.

2018 DONORS

Large or small, every donation contributes to the foundation's ability to serve the community. We make every effort to include all gifts made during this time frame. If you believe there is an error, or need to make a correction, please contact us.

Abram Ready Mix, Inc.

Harley & Darla Adams

Travis & Jennifer Aggson

Alsop Sand Co. Inc.

American Century Investments
Foundation

Kent & Ellen Anderson

Anonymous Donor

Maddy Atkins

Arthur & Kristen Baker

Mary & Robert Ballard

Jo Anne Balthazor

Cheryll Baresel

Denise Baumann

Steve & Sue Bechard

Beth & Stan Bergstrom

Alan Bloomfield

The Charles H. & Isabell Blosser
Foundation

Lyle & Theresa Bonebrake

Alice Boschek

Charles & Elaine Bowers

Danny & Cindy Breault

Dustin & Dorothy Breault

Gertrude Breault

Brosseau Family Trust

Bruce & Irene Brown

Jessica Brucken

Steven & Krista Bryant

Bussey Trucking, Inc.

Rita Callaway

Gerald & Pamela Campbell

Steve Caron

Central National Bank

Chaput-Buoy Funeral Home

City of Concordia

Joe & Deborah Clair

Cloud County Community
College

Cloud County FCE Council

Cloud County Wind Farm LLC

Clyde Development, Inc.

Concordia Lions Club

Concordia Lutheran Church
Foundation

Concordia Optimist Club

Concordia Rotary Club

Scott & Melinda Condray

John Cox

Cunningham Communications, Inc.

Denise de Rochefort Reynolds

Lucas Deal

Joe & Sandra Detrixhe
Mari Detrixhe
Lora Carol Divil
Tony Dong
Easy G Sports Grill
Karl & Camille Elivera
Estate of Freda L. Radcliffe
Barbara & Terry Ferguson
First Presbyterian Church
First United Methodist Church
Francis Real Estate Group
Robert & Rhoda Frasier
Ric & Lynette Fredrickson
Joann Freeborn
Joshua & Danielle Freeborn
Leslie & Karen Freeman
Funk Pharmacy
Gallagher Plumbing and Heating
Inc.
Jerry & Mary Jane Gallagher
Larry & Connie Gallagher
Gambino's Pizza
Ina & Dale Garrison
William & Wendy Genereux
Jack & Barb Gennette
Todd Gennette
Harold & Sharon George
Mr. and Mrs. Daniel R. Gerber
Darci Germann
GHC Associates Inc.
Bill & Marvene Gieber
Phil & Brenda Gilliland

Stephanie Girard
Jason & Christi Gordon
Greg Wiesner Construction
Daniel Haist
Dane G. Hansen Foundation
Noel & Gloria Hanson
Ronald & Jennifer Harrington
Daniel Harris
Greg Hattan, D.D.S.
Susan Hattan & Steven Kittrell
Dorothy Havel
Susan Haver
Genevieve Heath
Marvin & Avis Henning
Mark & Joyce Holt
Darrel & Margo Hosie
John & Lynette Huntsinger
Barbara Hurley
Mary Jane Hurley
Brandt & Ashley Hutchinson
Don Hutchinson
Amy & Nick Jackson
Dennis & Deanne Jackson
Betty James
Jewell Christian Church
Jane Jewell
Jimmie L. Henning Trust
Joseph & Maria Jindra
Bruce & Bianca Johnson
Cylus & Donna Johnson
Ron & Shari Johnson
Andrew Jones

2018 **DONORS** (continued)

Kevin & Jennifer Kindel	Margaret Nobert
Nedra Kisby	Megan Nobert
Carl & Carolyn Knox	Nutter Mortuary
Koch CPA, Chartered	Timothy & Debra Ohlde
Harry & Brenda Koch	Our Lady of Perpetual Help Church
James & Jacqueline Koch	Our Lady of Perpetual Help Altar Society
Kurt & Cindy Kocher	Carrie Parker
Chuck & Amber Lambertz	Brenton & Wonda Phillips
James & Ann Lanoue	Presbyterian Church Board of Deacons
Dean & Pam Larson	Thomas & Diane Price
Leonard Reedy Irrevocable Trust	Jack Ransopher
Fr. Larry Letourneau	Virginia Ransopher
Ronald & Linda Logan	Stephen & Jane Richard
Gary & Julie Lohse	Paul Rimovsky
Kirk & Janet Lowell	Douglas & Marcia Rogers
Richard & Roberta Lowery	Marilyn Ross
Aline Luecke	Mark & JoDee Rothfuss
Fred & Karen Lusk	Leatrice Rott
Amy Malcolm	Dorothy Sharpe
Andre McDaniel	Marvin & Barbara Shunn
David Meats	Quentin & Christine Smith
Carol S. Miller	Randy & Mary Beth Smith
Everette & Marlene Miller	Jennifer Sprague
Ed & Shirley Moynihan	Dave & Kim Sprauge
Dallas Nading	Kim & Chris Springer
National Orphan Train Complex	Robert & Lorene Steimel
Nazareth Convent & Academy, Inc.	Jane Stella
Wayne & Alberta Neel	Theresa Stensaas
Diane Nelson	Walter & Mary Sue Stimatze
Paul & Elizabeth Nelson	

Kevin & Denise Stover
Mark & Kristy Sughrue
Susan L. Sutton
Ann Swenson
Dorothy Swenson
Janice A. Swenson
Loren & Joyce Swenson
Russell & Barbara Swenson
Mark Swihart
Steve & Deborah Thayer
Mary Margaret Tholstrup
Lowell & Mary Lisa Thoman
Stacey Scott & Christina
Throneberry
Virginia Thull
Bruce & Lois Tracy
Thomas & Suzanne Tuggle
Gwydotta Ukens
United Bank & Trust
Richard Vickers
Alice Walker
Shirley Way
Mike & Marsha Wentz
Marge Widen
Mary V. Widhalm
David Wiesner
Mary Wright
Eric & Opal Yarnell

Memorials

Abigail Medley
Lynn "Swede" Nelson
Glenn Steimel
Herman Steimel
Maridell Steimel
Waneta Steimel

FOUNDATION SERVICES

Learn more at www.communityfoundationforcloudcounty.org!

INDIVIDUALS & FAMILIES

We make it a priority to understand donors' unique charitable goals and help them create a lasting charitable legacy.

Donors who establish a fund receive:

- ▶ **Grants administration**, which includes due diligence and payment distribution to recipient organizations.
- ▶ **Asset management** for long-term sustainability of funds.
- ▶ **Estate planning services**, in partnership with professional advisors, to help donors meet their charitable objectives.

NONPROFIT ORGANIZATIONS

Through the following services, we collaborate with area nonprofits to meet community needs and enhance our shared quality of life.

We provide nonprofits with:

- ▶ **Grant funding** for new and continuing projects and programs.
- ▶ **Organization fund management** for long-term sustainability.
- ▶ **Training and resources** on grant writing, planned giving, endowment building and more.

PROFESSIONAL ADVISORS

We work closely with professional advisors to help guide their clients through charitable giving today and after their lifetime.

We help professional advisors:

- ▶ **Identify** clients' giving interests.
- ▶ **Create** giving plans that fit clients' goals.
- ▶ **Inform** clients about community needs.
- ▶ **Facilitate** a variety of charitable gifts.

POWER OF **ENDOWMENT**

Endowed funds are an investment in the community's future and a powerful way to create a charitable legacy! Here is an example of how an endowed gift grows and gives over time:



A Gift Today...

Original Endowed Gift: \$10,000



In 15 years...

Endowed Fund Balance: \$15,500

Cumulative Grants: \$10,000



In 25 years...

Endowed Fund Balance: \$18,600

Cumulative Grants: \$19,000



In 50 years...

Endowed Fund Balance: \$51,000

Cumulative Grants: \$35,000

**Calculated on a 5% annual payout, 1% administrative fee and 8.5% rate of return.*

HOW A GIFT BECOMES A FUND

Giving is easy when you have the right partner! When you open a fund at the community foundation, you gain access to custom services, professional staff and other resources designed to help you achieve your charitable goals and impact your community!

Contact the community foundation to learn more!

1

DECIDE WHEN TO GIVE.

Give now, in the future or both! Many funds are opened with a current gift, then grow through gifts from a will or estate plan.



INDIVIDUAL
OR FAMILY



BUSINESS OR
CORPORATION

2

DECIDE WHAT TO GIVE.

Most funds are established with gifts of cash or stock, however, the foundation can accept a variety of assets, including:



CASH, CHECK
OR CREDIT CARDS



STOCKS, BONDS
& MUTUAL FUNDS



401K & IRA
ACCOUNTS



GRAIN & LIVESTOCK



LIFE INSURANCE



REAL ESTATE

CHOOSE A FUND TYPE.

- ▶ Foundation staff can help donors **select a fund type** to best achieve their charitable goals. Donors also **name the new fund!**
- ▶ Donor advised funds are a popular option, as donors have the ability to **recommend grants** from their fund to charities and pass their fund to **future generations!** These can be started by individuals, families, companies or by the rollover from a private foundation.



DONORS RECOMMEND GRANTS FROM THE FUND.

Donors make grants to causes that matter most to them, such as:



CHILDREN
& YOUTH



HEALTH &
HUMAN SERVICES



COMMUNITY
DEVELOPMENT



SPIRITUALITY



ARTS & CULTURE



STUDENTS
& EDUCATION



WE HANDLE DUE DILIGENCE:

The foundation ensures viability, compliance and qualifications of recommended grant recipients.



CHECKS ISSUED:

The foundation can issue a check in any amount (\$250 or more) to any qualifying organization in the United States.



TRANSFER OF **WEALTH**

You've enjoyed a good life in a great community. What will you do to ensure future generations of Cloud County residents can say the same?

Do you know anyone who was born and raised in Cloud County but has since left for a bigger city? Chances are, when this person's parents pass away, the money in their family's estate (which was built in our community) will leave this area forever. By designating just **5% of our estates** to our hometown needs, we could create **permanent funding** to support our schools, hospitals, parks, churches, nonprofits, libraries and so much more! It just takes a little bit of planning.

According to the Kansas Association of Community Foundations:

In Cloud County,
\$306 million
will pass from
one generation to
the next by **2029**.

5% of that, or
\$15.3 million
could be preserved
in a foundation
endowment.

This would create
\$688,500
in annual grants
to benefit our
community.



PLANNED GIVING

Planning your charitable legacy is simpler than you may think. Donors often establish charitable funds through deferred-giving arrangements—gifts that are planned today and realized upon the donor's passing. There are several ways to support the foundation with planned giving:

Charitable Bequests:

In your will or trust, you direct all or a portion of your estate, including certain money or property, to be transferred to the community foundation.

Life Insurance:

The foundation can be named as the irrevocable beneficiary of your life insurance policy. You can give a paid-up policy or continue to pay premiums.

Charitable Trusts:

Although the foundation does not serve as a trustee for charitable trusts, you can work with your professional advisor to set one up and support the foundation.

Need help with your estate plan?

Professional estate planning services are offered at **no charge** through a partnership with estate planning attorney John Griffin of Stewardship Counseling, LLC.

Once a month, John travels to Salina and provides comprehensive guidance to individuals and families who want to create or update estate plans that minimize potential gift, income and estate taxes. He helps develop the plan; then families work with their local attorney to finalize and file their documents.

To schedule an appointment, call the foundation at 785-823-1800.



FOUNDATION FUNDS

Endowed funds produce charitable income every year and help donors create a legacy of giving. **New funds created in fiscal year 2018 are bolded.**

Donor Advised Funds

Enable donors to recommend grants to the charitable organizations or programs of their choice.

Blosser Foundation Fund
CF Sunshine Foundation Fund
HOPE Donor Advised Fund
Robert & Lorene Steimel Fund

Designated Funds

Provide annual support for specific charities selected by the donor.

"Swede" & Larry Nelson Baseball Scholarship Fund
Chavey Charitable Fund
Concordia High School Endowment Fund
Concordia Wesleyan Church Benevolent Fund
Dale D. & Mary Jane Cool Fund
Doug Moore Wrestling Scholarship Fund
Freda L. Radcliffe Fund
Kansas Health Foundation Operating Fund for Cloud County
Lorene M. Fraser Fund
M. Lavon & Jack R. Brosseau Endowment Fund
Margaret Babcock Morgan & Everett C. Morgan Family Fund
Orphan Train Heritage Society of America Fund
Our Lady of Perpetual Help Parish Endowed Memorial Fund
St. Concordia Cemetery Fund
Teens for Christ Ministry Fund
Trevor Lee Gennette Memorial Scholarship Fund

Field of Interest Funds

**Enable donors to support a designated cause or geographic area.
(e.g. the arts, a specific community, etc.)**

Cloud County Economic Development Fund
Cloud County Public Health Fund
Dane G. Hansen Community Grant Fund - Cloud
Gelvin-Ingersoll Medical Education Fund
Kansas Health Foundation Fund for Cloud County
Youth Activity Fund

.....

Organization Funds

**Provide annual income for nonprofit organizations in support
of their charitable work.**

Big Brothers/Big Sisters of Cloud County Fund
Broadway Plaza Operating Fund
Brown Grand Theatre Fund
Catholic Youth Education Fund
Child Advocacy Fund FTBO NCK CASA
Cloud County 4-H Youth Fund
Cloud County Community College Foundation Fund
Cloud County Community College Student Enrichment Fund
Cloud County Foundation for Health Care, Inc. Fund
Cloud County Historical Society Fund
Concordia Lutheran Church Foundation Fund
Concordia Lutheran Church Fund
Concordia Senior Citizens Center Fund
First United Methodist Church Foundation Fund
Food Bank for Cloud County Community Fund
Frank Carlson Library Fund
NCK PAWS Fund
Park Villa Nursing Home Fund
Sisters of St. Joseph of Concordia Fund
Sunset Home, Inc. Fund
The Baptist Church of Concordia Fund

Scholarship Funds

Assist and encourage promising students, including those challenged by educational costs.

- C. Carl Cunningham Rotary Scholarship Fund
- Carol Puckett Memorial Scholarship Fund
- CF Sunshine Scholarship Fund
- Cloud Ceramics Masonry Scholarship Fund
- Irene Saulnier Scholarship Fund
- Pauline & Richard A. Cook Family Scholarship Fund
- Wayne & Alberta Neel Scholarship Fund
- Wendy Ann Koch Memorial Scholarship Fund

Provisional Funds

Support groups or organizations raising money for a specific charitable community project.

- Cloud County Health Center STAT Care Fund

Unrestricted Funds

Support the foundation's community grantmaking.

- Impact Fund for Cloud County
- Seize the Moment Fund - Cloud County

Administrative Funds

Supports foundation operations.

- Cloud County Administrative Fund

FINANCIAL INFORMATION

ASSET GROWTH

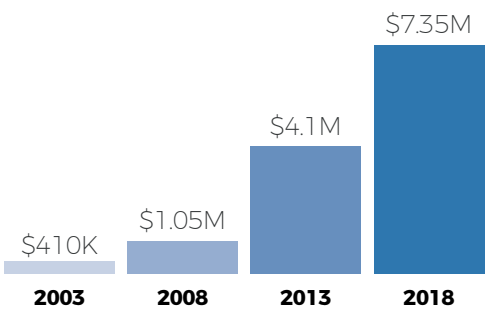

Total Assets:
\$7,351,801.34

Number of Funds:
59

2018 Total Gifts:
\$451,992.07

2018 # of Gifts:
426

2018 New Funds
6

GRANTS MADE

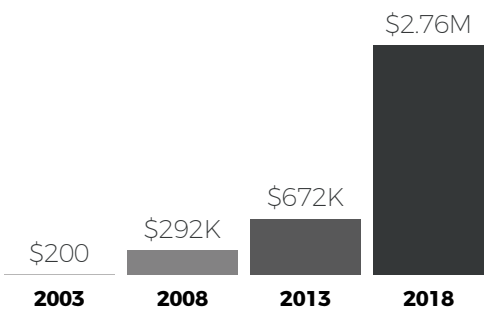

Grants & Scholarships
Since Inception
\$2,762,405.73

Grants & Scholarships
Since Inception
1,011

HOW TO GET INVOLVED

The great part about a community foundation is that anyone can participate in a variety of ways, making this truly a community effort!

1 Establish a fund to support your favorite charitable cause.

2 Donate to existing funds that match your charitable interests.

3 Contribute to the Cloud County Administrative Fund to support the community foundation's operations.

4 Make a gift to the Impact Fund for Cloud County, which allows CFCC to respond to current local needs.

5 Encourage your favorite charity to establish an organization fund to provide them with ongoing support.

6 Apply for a grant from the Impact Fund for Cloud County or any of the other grants listed on our website!

7 Attend foundation events to learn more about estate planning, endowment building and charitable giving.

8 Tell your friends about the community foundation and the services we offer!

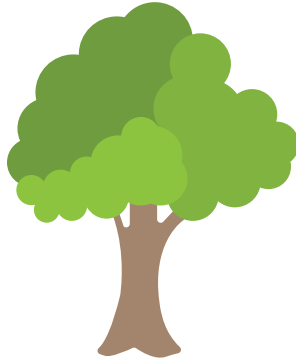

"The **true** meaning of life
is to **plant trees**
under whose **shade** you
do not expect to sit."

Nelson Henderson



Community
Foundation
for
Cloud County

An affiliate of the
Greater Salina Community Foundation

201 W. 6th St. • Concordia, KS 66901
785-243-1008 • steimelcfcc@sbcglobal.net
www.communityfoundationforcloudcounty.org