



ANNUAL REPORT 2023

JULY 1, 2022-JUNE 30, 2023

COMMUNITY FOUNDATION
FOR CLOUD COUNTY

Helping You Impact Today. Transform Tomorrow

www.communityfoundationforcloudcounty.org

785-243-1008

DIRECTOR'S LETTER



BRENDA GILLILAND
EXECUTIVE DIRECTOR

Dear Friends,

President Harry S. Truman once said, "It's amazing what you can accomplish if you do not care who gets the credit." The stories in this annual report showcase many of the accomplishments that the people of Cloud County made possible through their generous giving without caring who got credit. With their strength and commitment to building a better Cloud County, we have continued our mission to impact the lives of others in our communities today while transforming a better tomorrow.

Many of these accomplishments were made possible thanks to the financial assistance from the Dane G. Hansen Foundation matching initiative. In November 2022, we raised \$42,195 for the Impact Fund for Cloud County and the Hansen Foundation matched it at 200% for a total impact of \$126,390 in FY2023.

Since then, we have had the good fortune of adding a grant from the Patterson Family Foundation to the Hansen match and in November 2023, we exceeded last year's amount by \$60,000 raising a total of \$102,867.30 for the Impact Fund for Cloud County and over 40 eligible individual endowed funds. Thanks to the hard work from our board members and the very generous contributions from many benefactors, we received the maximum matches from Foundations (\$100,000 from Hansen and \$70,000 from Patterson), making a total impact of \$272,867.30. This is the largest amount we have ever raised for our match month in our 21-year history!

In addition to growing via our match month, in FY2023 we established three new funds—The Keith Christensen Outstanding Senior Offensive Lineman Scholarship Fund, SMC Blessings Unlimited Fund and the Concordia USD 333 Education Fund.

On behalf of the board of directors, thank you for your continued support of the Community Foundation for Cloud County and our county. It IS AMAZING what has been accomplished!

Sincerely,

Brenda Gilliland

Brenda Gilliland, Executive Director

ADVISORY BOARD



MONTE WENTZ
BOARD CHAIR

Ashley Hutchinson,
Secretary

Jasmine Conner,
Treasurer

Diana Bieker

Spencer Brown

Danielle Freeborn

Dave Garnas

Jason Martin

Megan Nobert

Keith Portenier

Krystal Richard

Darlene Schmidt

Lorene Steimel

Della Strait

OUR MISSION

Our mission is to help people invest in meaningful ways to make a difference in the community by building permanent endowment funds and meeting charitable community needs.

REGIONAL STAFF

We are an affiliate of the Greater Salina Community Foundation.

Jessica Martin, *President & Executive Director*

Rita Northup, *Executive Assistant*

Michael Chambers, *VP of Community Impact*

Brandee Mayginnes, *Director of Operations*

Kristin Blake, *Director of Finance*

Shanna King, *Staff Accountant*

Jessica Fuller, *Director of Grants & Scholarships*

Natalie Wood, *Affiliate Relations & Grants Coordinator*

Megan Spilker, *Community Impact Coordinator*

Leah Wilson, *Marketing & Communications Coordinator*

INDIVIDUAL & FAMILIES

Dana, Tina & Marie Brewer
 Ronald W. & Susan M. Champlin
 Scott R. & Melinda L. Condray
 Richard & Pauline Cook
 Dale D. & Mary Jane Cool
 John F. & Carman L. Davis
 Dan & Shelly Farha
 Dr. Warren S., Jr. & Rep. Joann L. Freeborn
 Steve & Karen Geisler
 Delmer F., Jr. & Ruth M. Harris
 Darrel & Margo Hosie
 Austin F. & Lorene I. Huscher
 Joe & Maria Jindra
 Norman W. & Sherry M. Johnson
 Donald E. & Sharon K. Kling
 Donald R. & Robin R. Lackamp
 Kirk G. & Janet E. Lowell
 Devine & Barbara Montoya
 Everett C. & Margaret B. Morgan
 Paul L. & Peggy Nelson
 J. Stephen & Faith M. Nyswonger
 Susan Retter
 E. Phil & Marguerite J. Smith
 Robert L. & Maridell I. Steimel
 Thomas M. & Suzanne F. Tuggle
 Richard W. & Harriet M. Wahl
 Michael L. & Marsha L. Wentz

Beth Whistler
 Greg & Kim Wiesner
 Steve & Judy Womack
 Charles A. & Tamara R. Zimmerman

BUSINESS ENTITIES

Babe Houser Motor Co., Inc.
 Central National Bank
 Citizens National Bank
 Citizens State Bank
 City of Concordia
 Cloud Ceramics
 Cloud County Community Resources Council, Inc.
 Cloud County Community College
 Cloud County Health Center, Inc.
 CloudCorp
 Concordia Auto Mart, Inc.
 Cook Foundation
 Funk Pharmacy
 Horizon Wind Energy, LLC
 Jamestown State Bank
 Peltier Foundry, Inc.
 Peoples Exchange Bank
 Twin Valley Telephone, Inc.
 United Bank & Trust
 Wal-Mart Supercenter

BUILDERS

Dana & Tina Brewer
 Dale D. & Mary Jane Cool
 Scott & Melinda Condray
 Margaret M. Hattan
 Ron & Shari Johnson
 Wayne & Alberta Neel
 Charles A. Smith
 Robert & Lorene Steimel
 Beth & Mark Whistler
 Greg & Kim Wiesner
 Charles H. and Isabell Blosser Foundation
 Brown Grand Theatre, Inc.
 Century 21
 CloudCorp
 Cloud County Historical Society
 Kansas Health Foundation
 Knights of Columbus Council #1142
 Nazareth Convent & Academy Corporation
 NCK PAWS
 North Central Kansas CASA, Inc.
 Notre Dame Scholarship Trust
 Salina Regional Health Foundation
 Sisters of St. Joseph of Concordia

IMPACT
STORYSunset Home Furnishes
New Childcare Center

Dane G. Hansen Community
 Grant Fund- \$5,000

The grant from the Dane G. Hansen Community Grant Fund helped the Sunset Home Senior Living Community Center move closer to their goal of opening a Childcare Center that will feature intergenerational programming.

The childcare center will be operated by Sunset Home and was completed Summer of 2023. Sunset Home employees as well as Concordia community members will have the opportunity to enroll their children in a program that focuses on healthy development, learning, and intergenerational activities. The intent is to have children and residents interact regularly to encourage social enrichment and healthy behaviors for all. This is the first phase of a larger project that

will bring formal intergenerational activities to older adults at Sunset Home.

In addition, the project allows Sunset Home to better support employees with young children and recruit more frontline staff by offering childcare from 6 a.m. to 6 p.m.

The funds specifically went to many supplies and furnishings, some of which are cubbies, sleeping cots, educational supplies, toys and a refrigerator.

Thank you to Salina Regional Health Foundation and the Community Foundation for Cloud County for putting Sunset Home closer to realizing this dream!

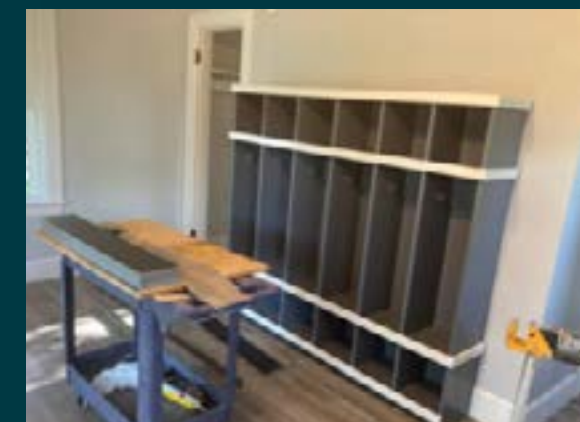

GRANTS AWARDED

The Community Foundation grants committee accepts and reviews applications once a month to address current community needs. This year, the committee awarded \$124,554.33 to 34 projects throughout the county.



CCCC Foundation: Technical Education & Innovation Center

Impact Fund for Cloud County- \$25,000

Cloud County Community College is constructing a Technical Education and Innovation Center to provide access to quality education in fields of critical-need and high-demand in rural Kansas. Areas of study include renewable energy, nursing and allied health, and agriculture.



City of Jamestown: Community CPI-Sign

Dane G. Hansen Community Grant Fund for Cloud County- \$3,500

A CPI-Electronic informational sign was purchased to display community information and events.

Since the sign was installed, residents have become more engaged and attended more local events because they saw them advertised on the sign.



Supplies Provided For Area Preschools

KHF Fund for Cloud County - \$5,000

“We are grateful for the opportunity to offer high-quality resources and training to our preschool educators. The grant will provide our preschool community a level playing field by giving our preschool students access to enriching experiences and an exceptional education. We can not thank the Community Foundation enough for providing such amazing opportunities for our early learners.” -Charity Brown, USD 333 Early Child Care Instructor

GRANT RECIPIENTS

Competitive Grants:

- Brown Grand Opera House, Inc.*
- City of Clyde
- City of Concordia*
- City of Jamestown*
- City of Miltonvale
- Cloud County Community College Foundation
- Cloud County Ducks Unlimited
- Cloud County Health Center, Inc.*
- Cloud County Historical Society Museum*
- Cloud County Resource Center*
- Concordia Wesleyan Church*
- Kansas Food Bank
- K-State Research & Extension River Valley District
- Neighborhood Initiatives, Inc.*
- North Central Kansas CASA, Inc.*
- Pawnee Mental Health Services, Inc.
- Sunset Home, Inc.
- USD 333*

Donor-Recommended Grants:

- Boys Town
- Catholic Medical Mission Board
- Cloud County 4-H Youth Fund Committee
- Cloud County Children’s Trust
- Cloud County Community College Council
- Concordia Junior-Senior High School
- Concordia Lutheran Church Foundation
- Concordia Senior Citizens Center
- Domestic Violence Association of Central Kansas (DVACK)
- First United Methodist Church
- Frank Carlson Library
- Kansas Big Brothers Big Sisters
- Mercy Home for Boys & Girls
- National Orphan Train Complex, Inc.
- Nazareth Convent & Academy, Inc.
- North Central Kansas Teens For Christ
- Our Lady of Perpetual Help Church

POW Camp Concordia Preservation Society

- Sacred Heart Southern Missions
- Salvation Army Service Ext Unit
- Sisters of St. Joseph of Concordia KS
- St. John the Baptist Catholic Church
- St. Joseph’s Indian School
- The Notre Dame Scholarship Trust
- Trinity United Methodist Church
- Unbound

* Received both Competitive and Donor-Directed Grants

Over \$518,000 was granted to 45 nonprofits to support their missions and preserve our rural way of life. These grants are distributed annually from funds held at CFCC on behalf of our donors and generous people like you who choose to impact today, transform tomorrow!

SCHOLARSHIP RECIPIENTS

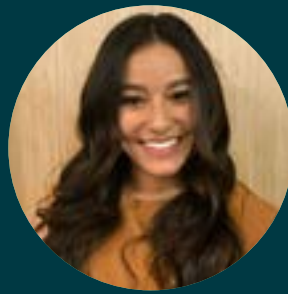

Juana Ayala, Kansas State University, Health & Nutrition
Gertrude Whitebread Scholarship

“I am very grateful to have the liberty to focus on school because of your generosity. My experience at K-State has been better than expected and I have made many great friendships, explored most of campus, and spent many hours in lab class doing what I love most- cooking!”

C. Carl Cunningham Rotary Scholarship

Belle Chavey
Jaida Koester
Jenna McFadden

Carol Puckett Memorial Scholarship

Dillon Provost

CF Sunshine Scholarship

Michael Ashland
Nathan Brown
Brett Buhrman
Zoie Gelino
Sarah Portenier
Kynnedi Steinbrock
Haley Thrasher
Jackson Winter

Cloud Ceramics Masonry Scholarship

Colby Bungler
Memphis Eberhart
Richard Zeller

Gertrude Whitebread Scholarship

Juana Ayala*
Rheagan Bethune*
Belle Chavey
Cody Letourneau

Irene Saulnier Scholarship

Madeline Schlyer

Pauline and Richard A. Cook Family Scholarship

Hailey Budke
Kira Kearn
James Nobert
Dillon Provost
Joshua Skocny
Katelyn Trecek
Bethany Trost

Wayne and Alberta Neel Scholarship

Elizabeth Duvall
Ciara Kearn
Riley McMillan
Ivon Owen

Wendy Ann Koch Memorial Scholarship

Gabriel Walter

* Denotes scholarship renewal

\$30.3K
AWARDED

FOUNDATION FUNDS

(AS OF JUNE 30, 2023)

This list includes all CFCC funds established as of June 30, 2023. If you believe there is an error, or we need to make a correction, please contact us.

ADMINISTRATIVE

Cloud County Administrative Fund

DESIGNATED

American Legion Avenue of Flags Fund
Chavey Charitable Fund
Concordia High School Endowment Fund
Concordia Wesleyan Church Benevolent Fund
Dale D. & Mary Jane Cool Fund
Freda L. Radcliffe Fund
Lorene M. Fraser Fund
M. Lavon & Jack R. Brosseau Endowment Fund
Margaret Babcock Morgan & Everett C. Morgan Family Fund
The Masonic Lodge Grant Fund
Orphan Train Heritage Society of America Fund
Our Lady of Perpetual Help Parish Endowed Memorial Fund
St. Concordia Cemetery Fund
St. Concordia Cemetery Road Maintenance Fund
Teens for Christ Ministry Fund

DONOR ADVISED

Charles H. & Isabell Blosser Foundation Fund
CF Sunshine Foundation Fund
Concordia USD 333 Education Fund*
Bruce & Michelle Graham Fund
Steve & Walene Graham Fund
HOPE Donor Advised Fund
Robert & Lorene Steimel Fund
SMC Blessings Unlimited Fund*

FIELD OF INTEREST

Cloud County Economic Development Fund
Cloud County Public Health Fund
Dane G. Hansen Community Grant Fund - Cloud
Gelvin-Ingersoll Medical Education Fund
Kansas Health Foundation Fund for Cloud County
The Leonard and Dorothy Swenson Fund
Youth Activity Fund

FUNDS FOR THE FUTURE

Joe & Maira Jindra
Cylus & Donna J. Johnson
Carole Lagasse
Wayne & Alberta Neel

ORGANIZATION

The Baptist Church of Concordia Fund
Big Brothers/Big Sisters of Cloud County Fund
Broadway Plaza Operating Fund
Brown Grand Theatre Fund
Catholic Youth Education Fund
Child Advocacy Fund FTBO NCK CASA
Cloud County 4-H Youth Fund
Cloud County Community College Foundation Fund
Cloud County Community College Student Enrichment Fund
Cloud County Foundation for Health Care, Inc. Fund
Cloud County Historical Society Fund
Concordia Lutheran Church Foundation Fund
Concordia Lutheran Church Fund
Concordia Senior Citizens Center Fund
First United Methodist Church Foundation Fund
Food Bank for Cloud County Community Fund
Frank Carlson Library Fund

ORGANIZATION (Cont'd.)

National Orphan Train Complex Fund
NCK PAWS Fund
Park Villa Nursing Home Fund
POW Camp Concordia Fund
Sisters of St. Joseph of Concordia Fund
Sunset Home, Inc. Fund

PROVISIONAL

Full Court Press For Progress Fund

SCHOLARSHIP

Designated

Keith Christensen Outstanding Senior Offensive Lineman Scholarship Fund*
Trevor Lee Gennette Memorial Scholarship Fund
Doug Moore Wrestling Scholarship Fund
Dana J. Nelson Memorial Scholarship Fund
“Swede” & Larry Nelson Baseball Scholarship Fund

Traditional

Pauline & Richard A. Cook Family Scholarship Fund
C. Carl Cunningham Rotary Scholarship Fund
CF Sunshine Scholarship Fund
Wendy Ann Koch Memorial Scholarship Fund
Cloud Ceramics Masonry Scholarship Fund
Wayne & Alberta Neel Scholarship Fund
Carol Puckett Memorial Scholarship Fund
Irene Saulnier Scholarship Fund
Gertrude Whitebread Scholarship Fund

UNRESTRICTED

Impact Fund for Cloud County
Seize the Moment Fund- Cloud County

WHAT TO GIVE OTHER THAN CASH

There are many ways to give to the community foundation besides cash including appreciated stocks and securities, retirement accounts, real estate, grain and even cryptocurrency!

Depending on your financial situation, these could be a more tax efficient way to give back to your community and should be discussed with your financial advisor.

Whatever you choose, we want to partner with you to help you impact today and transform tomorrow!



APPRECIATED STOCKS & SECURITIES

- Avoid long-term capital gains tax by donating appreciated stocks or securities that you have owned for over a year.
- Receive a charitable income tax deduction based on the full fair market value of the security.
- Examples include gifts of stock, bonds, and business interests.



RETIREMENT ACCOUNT

- Include the Foundation as a beneficiary of your retirement account. We receive the full amount and pay zero income tax, getting the entire benefit of your gift!
- If you are 70 1/2 or older you can contribute up to \$100,000 from your IRA directly to the Foundation (except for donor advised funds) and avoid paying income taxes on the distribution.



REAL ESTATE

- Avoid paying capital gains tax on the sale of the real estate.
- Receive a charitable income tax deduction based on the full fair market value of the property.
- All gifts of real estate are liquidated with the proceeds of the sale going to the fund of your choice.



GRAIN

- Transfer and donate the grain to the community foundation's account at the grain elevator and the Foundation sells it with proceeds going into the fund of your choice.
- Avoid income tax on the donated grain.
- Deduct the production cost of the donated grain if applicable.



CRYPTOCURRENCY

- Donate your cryptocurrency using The Giving Block platform on our website.
- Avoid capital gains tax on appreciated cryptocurrency held for at least one year.
- Receive a charitable income tax deduction based on the full fair market value of the cryptocurrency.

DONOR LIST

This list includes gifts made between July 1, 2022 and June 30, 2023. If you believe there is an error, or we need to make a correction to how your name is listed, please contact us.

Individuals & Families

Harley & Darla Adams
Anonymous Donor
Jo Anne Balthazor
Henry Baxa
Marion Betts
Diana Bieker
Larry & Jan Blochlinger
Lyle & Theresa Bonebrake
Bruce & Irene Brown
Pamela Campbell
Steve Caron
Robert D. & Nadine E. Champlin
Steven & Kari Champlin
Julie Christenson
P B. & P. A. Christensen
Kent & Marian Condray
Scott & Melinda Condray
John Cox
Carman Davis
Jane Demanette
Don & Jennette Deneault
Mari Detrixhe
Larry J. Doyen
Dan & Shelly Farha
Josh & Danielle Freeborn
Jerry Gallagher
David & Dawn Garnas
Ina Garrison

Bill & Marvene Gieber
Phil & Brenda Gilliland
Bruce & Michelle Graham
Steve & Walene Graham
Noel & Gloria Hanson
Scott & Amber Hanson
Greg Hattan, D.D.S.
Richard & Patti Hattan
Susan Haver
Jarold & Linda Hayden
Darrel & Margo Hosie
Mary Jane Hurley
Brandt & Ashley Hutchinson
Janet & Rex Istas
Bruce Johnson
Norman & Sharlene Johnson
Ron & Shari Johnson
Nancy Knapp
James & Jacqueline Koch
Matt Koch
Kurt & Cindy Kocher
Henry & Denise Letourneau
Gary & Julie Lohse
Dorothy A. Lund-Nelson
Lowell May
David Meats
Will & Lindsay Metcalf
Everette & Marlene Miller
Kevin & Kim Muff
Diane Nelson
Bernard & Cynthia Newell
Mark & Carleen Nordell
Susan Nordell
Bob & Janet Pearson

Keith Portenier
Lyle & Marcia Pounds
Steve & Jane Richard
Marilyn Ross
R. Gene & Lynette M. Saltzman
Dana Sandmann
Charles C. & Mary C. Schmidt
Darlene Schmidt
Ellen Seifert
Janet Shrader
Laurie D. & Vincent P. Schutz
Randy & Mary Beth Smith
D. Elaine Spellman
David & Kimberly Sprague
Lorene Steimel
Della Strait
Lisa Strauss
Loren & Joyce Swenson
Janice Swenson
Lowell & Mary Lisa Thoman
Stephen Thompson
Thomas & Suzanne Tuggle
Lora Watson
Nancy Wentz
Steve & Lisa Wetter

Businesses & Organizations

Central National Bank
Century 21 GHC Associates, Inc.
Citizens State Bank
Cloud County Wind Farm, LLC
Cloud Republic County Title, LLC
CloudCorp

Compass Marketing & Advertising
Concordia Lutheran Church
Foundation
Concordia Rotary Club
Concordia Senior Citizens Center
Concordia Spine & Sport LLC
Concordia Wesleyan Church
Cunningham Communications, Inc.
Dane G. Hansen Foundation
Heartland Dermatology
Johnson Land L.L.C.
Nazareth Convent & Academy, Inc.
Preceptor Beta Pi XP 2034
Royal Tire Co. Inc.
Salina Regional Health Center
The Bank of Tescott
The Brown Grand Opera House, Inc.
The Elk State Bank
USD 333

Memorials

Bill Dotson
HC & Margaret Hattan
Keith Christensen
Robert, Maridell & Rose Steimel

12

HOW IT WORKS

Our mission is to build permanent resources that will be here forever to support your passions and make Cloud County a better place for future generations. Here's how:

GIVE

You make a gift to an existing fund or establish your own charitable giving fund. Contribute cash, stock, grain or other complex assets, and receive an immediate tax deduction in the same calendar year.

GROW

We invest your funds for long-term growth, making sure that your donation and fund will be here forever to support your passions and Cloud County.

Our trailing 10-year annualized return is 7.96%.

GRANT

We distribute annual grants and scholarships from the funds based on criteria set by donors just like you to support local nonprofits and students.

Grants can be made in your name or anonymously.



13



MATCH RESULTS {November 2022}

- \$42,195 Raised
- \$42,195 Dane G. Hansen Foundation Match (Unrestricted Fund)
- \$37,800 Dane G. Hansen Foundation Match (Administrative Endowment)
- \$4,200 Dane G. Hansen Foundation Match (Operations)

\$126,390 TOTAL IMPACT

STATEMENT OF FINANCIAL POSITION

JULY 1, 2022 - JUNE 30, 2023

ASSETS	2023
Cash - Bennington State Bank	\$71,399
Pooled Investment - Vanguard	\$8,620,450
Pooled Investment- Catholic Faith & Values	\$425,721
Segregated Investment Accounts	\$2,591,021
Internal Grants Receivable	\$820
TOTAL ASSETS	\$11,709,411
LIABILITIES	
Accounts Payable	\$1,129
Grants Payable	\$8,472
Kansas Income Tax WH	\$6
TOTAL LIABILITIES	\$9,607
NET ASSETS	
Fund Balance - Principal	\$9,640,967
Fund Balance - Income	\$2,057,837
Fund Balance- Spendable	\$1,000
TOTAL NET ASSETS	\$11,699,804
TOTAL LIABILITIES + NET ASSETS	\$11,709,411

STATEMENT OF ACTIVITIES

JULY 1, 2022 - JUNE 30, 2023

REVENUES	2023
Gifts & Bequests - Principal	\$511,964
Gifts & Bequests - Income	\$50,000
Gifts & Bequests - Internal	\$27,030
Interest Income	\$12
Dividend Income	\$167,062
Realized Gain/Loss on Investments	\$29,570
Unrealized Gain/Loss on Investments	\$1,001,371
Grant Income	\$9,700
TOTAL REVENUE	\$1,796,709
EXPENSES	
Grants Authorized	\$518,018
Grants Authorized -Internal	\$27,316
Scholarships Authorized	\$30,327
Administrative Fees	\$108,962
Operating Expenses	\$25,329
TOTAL EXPENSES	\$709,862
CHANGE IN NET ASSETS	\$1,086,847



COMMUNITY FOUNDATION FOR CLOUD COUNTY

www.communityfoundationforcloudcounty.org
785-243-1008

PO Box 213
Concordia, KS 66901-0213